

# Sonatine

für Trompete und Klavier

Thomas Forkert

# Sonatine

für Trompete und Klavier

Thomas Forkert

♩ = 108

Trumpet in Bb  
(transposed Score)

Piano

Tpt

Pno

Tpt

Pno

Tpt

Pno

27

Tpt

Pno

34

Tpt

Pno

42

Tpt

Pno

48

Tpt

Pno

53

Tpt

Pno

*mf*

*mf*

59

Tpt

Pno

*f*

*f*

65

Tpt

Pno

*mp*

*sim.*

*mf*

*mp*

*mf*

71

Tpt

Pno

*f*

*cresc.*

*mf*

*cresc.*

76

Tpt

Pno

ff

ff

f

83

Tpt

Pno

mf

90

Tpt

Pno

mf

97

Tpt

Pno

mf

mp

104

Tpt

Pno

*mf*

110

Tpt

Pno

*f*

117

Tpt

Pno

*dim.*

123

Tpt

Pno

*rit.*

Trumpet in B $\flat$

# Sonatine

für Trompete und Klavier

Th.Forkert

$\text{♩} = 108$

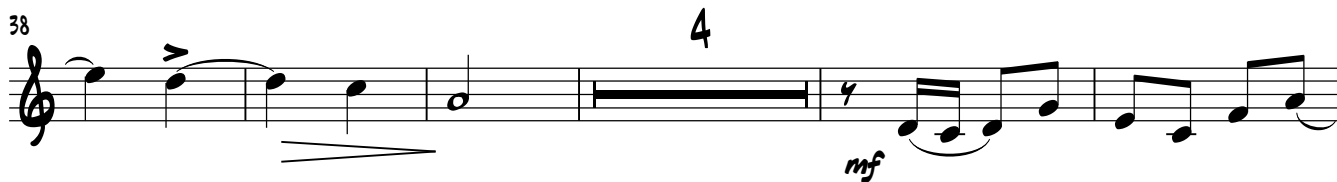

Trumpet in B $\flat$

109

115

122

